



Presented by:
Luis Ayala PREC*

Metro Edge Realty
Phone: 604-551-4418
http://www.luisayala.ca
luisayala@shaw.ca



Active
R2360576
Board: F
Apartment/Condo

321 5020 221A STREET

Langley
Murrayville
VOV OVO

Residential Attached

\$429,000 (LP)

(SP)



Sold Date:	Frontage (feet):	Original Price: \$429,000
Meas. Type:	Frontage (metres):	Approx. Year Built: 2017
Depth / Size (ft.):	Bedrooms: 2	Age: 2
Lot Area (sq.ft.): 0.00	Bathrooms: 2	Zoning: CD
Flood Plain:	Full Baths: 2	Gross Taxes: \$1,950.59
Council Apprv?:	Half Baths: 0	For Tax Year: 2017
Exposure:	Maint. Fee: \$249.67	Tax Inc. Utilities?: No
If new, GST/HST inc?: No		P.I.D.: 029-991-404
Mgmt. Co's Name: METROPOLITAN		Tour:
Mgmt. Co's Phone: 778-574-1880		
View:		
Complex / Subdiv: MURRAYVILLE HOUSE		
Services Connected: Electricity		
Sewer Type: Community		

Style of Home: 1 Storey	Total Parking: 2	Covered Parking: 2	Parking Access: Side
Construction: Frame - Wood	Parking: Garage; Underground		
Exterior: Fibre Cement Board, Mixed			Locker: Y
Foundation: Concrete Block	Dist. to Public Transit: 1 BLOCK		Dist. to School Bus: .77 KM
Rain Screen: Full	Units in Development: 92		Total Units in Strata: 92
Renovations:	Title to Land: Freehold Strata		
Water Supply: City/Municipal	Property Disc.: Yes		
Fireplace Fuel: Electric	Fixtures Leased: No		
Fuel/Heating: Electric	Fixtures Rmvd: No		
Outdoor Area: Balcony(s)	Floor Finish: Mixed		
Type of Roof: Asphalt			

Maint Fee Inc: **Garbage Pickup, Gardening, Heat, Hot Water, Management, Other, Snow removal**
 Legal: **STRATA LOT 53, PLAN EPS3408, SECTION 6, TOWNSHIP 11, NEW WESTMINSTER LAND DISTRICT, TOGETHER WITH AN INTEREST IN THE COMMON PROPERTY IN PROPORTION TO THE UNIT ENTITLEMENT OF THE STRATA LOT AS SHOWN ON FORM V**
 Amenities: **Club House, Elevator, Garden, Guest Suite, Playground**

Site Influences: **Central Location, Greenbelt, Recreation Nearby, Shopping Nearby**
 Features: **ClthWsh/Dryr/Frdg/Stve/DW, Disposal - Waste, Fireplace Insert, Microwave, Security - Roughed In, Security System, Smoke Alarm,**

Floor	Type	Dimensions	Floor	Type	Dimensions	Floor	Type	Dimensions
Main	Living Room	12' x 14'			x			x
Main	Dining Room	8' x 6'5			x			x
Main	Master Bedroom	14'6 x 10'4			x			x
Main	Bedroom	11' x 8'10			x			x
Main	Kitchen	9' x 8'8			x			x
		x			x			x
		x			x			x
		x			x			x
		x			x			x
		x			x			x

Finished Floor (Main): 849	# of Rooms: 5	# of Kitchens: 1	# of Levels: 1	Bath	Floor	# of Pieces	Ensuite?	Outbuildings
Finished Floor (Above): 0	Crawl/Bsmt. Height:			1	Main	3	Yes	Barn:
Finished Floor (Below): 0	Restricted Age:			2	Main	4	No	Workshop/Shed:
Finished Floor (Basement): 0	# of Pets: 1	Cats: Yes	Dogs: Yes	3				Pool:
Finished Floor (Total): 849 sq. ft.	# or % of Rentals Allowed:			4				Garage Sz:
	Bylaws: No Restrictions, Pets Allowed, Rentals Allowed			5				Grg Dr Ht:
Unfinished Floor: 0	Basement: None			6				
Grand Total: 849 sq. ft.				7				
				8				

Listing Broker(s): **TRG Residential Downtown Rlty**

Murrayville House is a boutique collection of 92 move in ready 1, and 2 bedroom homes, many with dens. Superior level of finishing's includes sleek stainless steel appliances, solid quartz counter tops shaker style cabinetry and wood floors. Crown mouldings and extensive wood trim. Large balconies or patios extends living and entertaining space into the outdoors. Central courtyard with lavish water feature, tranquil seating areas and private walkways. Floor Plan C1 - 2 Bedroom & 2 Bathroom. Sales Centre Open Daily 12-5pm (except Friday). Please call for more info.



Presented by:
Luis Ayala PREC*

Metro Edge Realty
Phone: 604-551-4418
http://www.luisayala.ca
luisayala@shaw.ca



Active
R2360647
Board: F
Apartment/Condo

214 5020 221A STREET

Langley
Murrayville
VOV OVO

Residential Attached

\$511,500 (LP)

(SP)

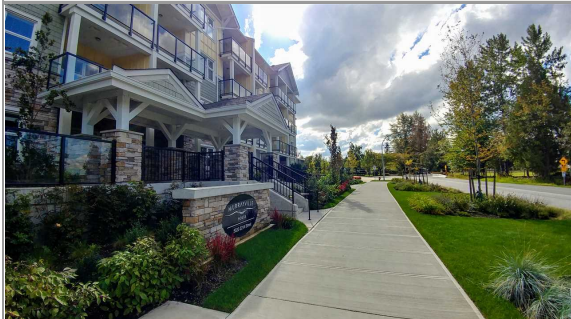

Sold Date:	Frontage (feet):	Original Price: \$511,500
Meas. Type:	Frontage (metres):	Approx. Year Built: 2017
Depth / Size (ft.):	Bedrooms: 2	Age: 2
Lot Area (sq.ft.): 0.00	Bathrooms: 2	Zoning: CD
Flood Plain:	Full Baths: 2	Gross Taxes: \$2,100.81
Council Apprv?:	Half Baths: 0	For Tax Year: 2017
Exposure:	Maint. Fee: \$293.92	Tax Inc. Utilities?: No
If new, GST/HST inc?: No		P.I.D.: 029-991-331
Mgmt. Co's Name: METROPOLITAN		Tour:
Mgmt. Co's Phone: 778-574-1880		
View: Yes: COURTYARD LANDSCAPE		
Complex / Subdiv: MURRAYVILLE HOUSE		
Services Connected: Electricity		
Sewer Type: Community		

Style of Home: 1 Storey	Total Parking: 2	Covered Parking: 2	Parking Access: Side
Construction: Frame - Wood	Parking: Garage; Underground		
Exterior: Fibre Cement Board, Mixed			Locker: Y
Foundation: Concrete Perimeter	Dist. to Public Transit: 1 BLOCK		Dist. to School Bus: .77 KM
Rain Screen: Full	Units in Development: 92		Total Units in Strata: 92
Renovations:	Title to Land: Freehold Strata		
Water Supply: City/Municipal	Property Disc.: Yes		
Fireplace Fuel: Electric	Fixtures Leased: No		
Fuel/Heating: Electric	Fixtures Rmvd: No		
Outdoor Area: Balcony(s)	Floor Finish: Mixed		
Type of Roof: Asphalt			
Maint Fee Inc: Garbage Pickup, Gardening, Heat, Hot Water, Management, Other, Recreation Facility, Snow removal			
Legal: STRATA LOT 46, PLAN EPS3408, SECTION 6, TOWNSHIP 11, NEW WESTMINSTER LAND DISTRICT, TOGETHER WITH AN INTEREST IN THE COMMON PROPERTY IN PROPORTION TO THE UNIT ENTITLEMENT OF THE STRATA LOT AS SHOWN ON FORM V			
Amenities: Club House, Elevator, Garden, Guest Suite, Playground			
Site Influences: Central Location, Greenbelt, Recreation Nearby, Shopping Nearby			
Features: ClthWsh/Dryr/Frdg/Stve/DW, Dishwasher, Fireplace Insert, Microwave, Security - Roughed In, Security System, Smoke Alarm, Sprinkler			

Floor	Type	Dimensions	Floor	Type	Dimensions	Floor	Type	Dimensions
Main	Living Room	12' x 14'			x			x
Main	Dining Room	8' x 6'5			x			x
Main	Master Bedroom	11'3 x 11'5			x			x
Main	Bedroom	9'6 x 10'8			x			x
Main	Kitchen	9' x 8'8			x			x
Main	Den	7'4 x 8'6			x			x
		x			x			x
		x			x			x
		x			x			x
		x			x			x

Finished Floor (Main): 996	# of Rooms: 6	# of Kitchens: 1	# of Levels: 1	Bath	Floor	# of Pieces	Ensuite?	Outbuildings
Finished Floor (Above): 0	Crawl/Bsmt. Height:			1	Main	3	Yes	Barn:
Finished Floor (Below): 0	Restricted Age:			2	Main	3	No	Workshop/Shed:
Finished Floor (Basement): 0	# of Pets: 1	Cats: Yes	Dogs: Yes	3				Pool:
Finished Floor (Total): 996 sq. ft.	# or % of Rentals Allowed:			4				Garage Sz:
	Bylaws: No Restrictions, Pets Allowed, Rentals Allowed			5				Grg Dr Ht:
Unfinished Floor: 0	Basement: None			6				
Grand Total: 996 sq. ft.				7				
				8				

Listing Broker(s): **TRG Residential Downtown Rlty**

Murrayville House is a boutique collection of 92 move in ready 1, and 2 bedroom homes, many with dens. Superior level of finishing's includes sleek stainless steel appliances, solid quartz counter tops shaker style cabinetry and wood floors. Crown mouldings and extensive wood trim. Large balconies or patios extends living and entertaining space into the outdoors. Central courtyard with lavish water feature, tranquil seating areas and private walkways. Floor Plan E - 2 Bedroom/2 Bathroom+Den with Large Balcony. Sales Centre Open Daily 12-5pm (except Friday). Please call for more info.



Presented by:
Luis Ayala PREC*

Metro Edge Realty
Phone: 604-551-4418
http://www.luisayala.ca
luisayala@shaw.ca



Active
R2360705

Board: F
Apartment/Condo

205 5020 221A STREET

Langley
Murrayville
V0V 0V0

Residential Attached

\$452,500 (LP)

(SP)



Sold Date:	Frontage (feet):	Original Price: \$452,500
Meas. Type:	Frontage (metres):	Approx. Year Built: 2017
Depth / Size (ft.):	Bedrooms: 2	Age: 2
Lot Area (sq.ft.): 0.00	Bathrooms: 2	Zoning: CD
Flood Plain:	Full Baths: 2	Gross Taxes: \$1,963.11
Council Apprv?:	Half Baths: 0	For Tax Year: 2017
Exposure:	Maint. Fee: \$255.99	Tax Inc. Utilities?: No
If new, GST/HST inc?: No		P.I.D.: 029-991-242
Mgmt. Co's Name: METROPOLITAN		Tour:
Mgmt. Co's Phone: 778-574-1880		
View:		
Complex / Subdiv: MURRAYVILLE HOUSE		
Services Connected: Electricity		
Sewer Type: Community		

Style of Home: 1 Storey	Total Parking: 2	Covered Parking: 2	Parking Access: Side
Construction: Frame - Wood	Parking: Garage; Underground		
Exterior: Fibre Cement Board, Mixed			Locker: Y
Foundation: Concrete Perimeter	Dist. to Public Transit: 1 BLOCK		Dist. to School Bus: .77 KM
Rain Screen: Full	Units in Development: 92		Total Units in Strata: 92
Renovations:	Title to Land: Freehold Strata		
Water Supply: City/Municipal	Property Disc.: Yes		
Fireplace Fuel: Electric	Fixtures Leased: No		
Fuel/Heating: Electric	Fixtures Rmvd: No		
Outdoor Area: Balcony(s)	Floor Finish: Mixed		
Type of Roof: Asphalt			

Maint Fee Inc: **Garbage Pickup, Gardening, Heat, Hot Water, Other, Recreation Facility, Snow removal**
 Legal: **STRATA LOT 37, PLAN EPS3408, SECTION 6, TOWNSHIP 11, NEW WESTMINSTER LAND DISTRICT, TOGETHER WITH AN INTEREST IN THE COMMON PROPERTY IN PROPORTION TO THE UNIT ENTITLEMENT OF THE STRATA LOT AS SHOWN ON FORM V**
 Amenities: **Club House, Elevator, Garden, Guest Suite, Playground**
 Site Influences: **Central Location, Greenbelt, Recreation Nearby, Shopping Nearby**
 Features: **ClthWsh/Dryr/Frdg/Stve/DW, Dishwasher, Fireplace Insert, Microwave, Security - Roughed In, Security System, Smoke Alarm, Sprinkler**

Floor	Type	Dimensions	Floor	Type	Dimensions	Floor	Type	Dimensions
Main	Living Room	12' x 14'			x			x
Main	Dining Room	8' x 6'5			x			x
Main	Master Bedroom	10'4 x 11'10			x			x
Main	Bedroom	9'5 x 11'2			x			x
Main	Kitchen	9' x 8'8			x			x
		x			x			x
		x			x			x
		x			x			x
		x			x			x
		x			x			x

Finished Floor (Main): 876	# of Rooms: 5	# of Kitchens: 1	# of Levels: 1	Bath	Floor	# of Pieces	Ensuite?	Outbuildings
Finished Floor (Above): 0	Crawl/Bsmt. Height:			1	Main	3	Yes	Barn:
Finished Floor (Below): 0	Restricted Age:			2	Main	3	No	Workshop/Shed:
Finished Floor (Basement): 0	# of Pets: 1	Cats:	Dogs:	3				Pool:
Finished Floor (Total): 876 sq. ft.	# or % of Rentals Allowed:			4				Garage Sz:
	Bylaws: No Restrictions, Pets Allowed, Rentals Allowed			5				Grg Dr Ht:
Unfinished Floor: 0	Basement: None			6				
Grand Total: 876 sq. ft.				7				
				8				

Listing Broker(s): **TRG Residential Downtown Rlty**

2 Bedroom with Largest outdoor covered balcony. Murrayville House is a boutique collection of 92 move in ready 1, and 2 bedroom homes, many with dens. Superior level of finishing's includes sleek stainless steel appliances, quartz counter tops shaker style cabinetry and wood floors. Crown mouldings and extensive wood trim. Large balconies or patios extends living and entertaining space into the outdoors. Central courtyard with lavish water feature, tranquil seating areas and private walkways. Floor Plan C3 - 2 Bedroom/2 Bathroom. Sales Centre Open Daily 12-5pm (except Friday). Please call for more info.



Presented by:
Luis Ayala PREC*

Metro Edge Realty
Phone: 604-551-4418
http://www.luisayala.ca
luisayala@shaw.ca



Active
R2388883
Board: F
Apartment/Condo

216 5020 221A STREET

Langley
Murrayville
VOV OVO

Residential Attached

\$509,000 (LP)

(SP)



Sold Date:	Frontage (feet):	Original Price: \$509,000
Meas. Type:	Frontage (metres):	Approx. Year Built: 2017
Depth / Size (ft.):	Bedrooms: 2	Age: 2
Lot Area (sq.ft.): 0.00	Bathrooms: 2	Zoning: CD
Flood Plain:	Full Baths: 2	Gross Taxes: \$2,700.00
Council Apprv?:	Half Baths: 0	For Tax Year: 2019
Exposure:	Maint. Fee: \$253.99	Tax Inc. Utilities?: No
If new, GST/HST inc?: No		P.I.D.: 029-991-111
Mgmt. Co's Name: Metropolitan		Tour:
Mgmt. Co's Phone: 778-574-1880		
View: Yes: Landscaped Courtyard		
Complex / Subdiv: Murrayville House		
Services Connected: Electricity		
Sewer Type:		

Style of Home: 1 Storey	Total Parking: 2	Covered Parking: 2	Parking Access: Side
Construction: Frame - Wood	Parking: Garage; Underground		
Exterior: Fibre Cement Board, Mixed			Locker: Y
Foundation: Concrete Perimeter	Dist. to Public Transit: 1 Block		Dist. to School Bus: .77km
Rain Screen: Full	Units in Development: 92		Total Units in Strata: 92
Renovations:	Title to Land: Freehold Strata		
Water Supply: City/Municipal	Property Disc.: Yes		
Fireplace Fuel: Electric	Fixtures Leased: No		
Fuel/Heating: Electric	Fixtures Rmvd: No		
Outdoor Area: Balcony(s)	Floor Finish: Mixed		
Type of Roof: Asphalt			
Maint Fee Inc: Garbage Pickup, Gardening, Hot Water, Management, Other, Snow removal			
Legal: STRATA LOT 24, PLAN EPS3408, SECTION 6, TOWNSHIP 11, NEW WESTMINSTER LAND DISTRICT, TOGETHER WITH AN INTEREST IN THE COMMON PROPERTY IN PROPORTION TO THE UNIT ENTITLEMENT OF THE STRATA LOT AS SHOWN ON FORM V			
Amenities: Club House, Elevator, Exercise Centre, Guest Suite, In Suite Laundry, Recreation Center			
Site Influences:			
Features: ClthWsh/Dryr/Frdg/Stve/DW, Disposal - Waste, Fireplace Insert, Garage Door Opener, Microwave, Security - Roughed In, Security			

Floor	Type	Dimensions	Floor	Type	Dimensions	Floor	Type	Dimensions
Main	Living Room	12' x 14'			x			x
Main	Dining Room	8' x 7'			x			x
Main	Master Bedroom	17'8 x 12'			x			x
Main	Bedroom	11' x 9'			x			x
Main	Kitchen	9'2 x 8'8			x			x
Main	Den	8'8 x 8'4			x			x
		x			x			x
		x			x			x
		x			x			x
		x			x			x

Finished Floor (Main):	1,030	# of Rooms: 6	# of Kitchens: 1	# of Levels: 1	Bath	Floor	# of Pieces	Ensuite?	Outbuildings
Finished Floor (Above):	0	Crawl/Bsmt. Height:			1	Main	3	Yes	Barn:
Finished Floor (Below):	0	Restricted Age:			2	Main	4	No	Workshop/Shed:
Finished Floor (Basement):	0	# of Pets: 1 Cats: Yes Dogs: Yes			3				Pool:
Finished Floor (Total):	1,030 sq. ft.	# or % of Rentals Allowed:			4				Garage Sz:
		Bylaws: No Restrictions, Rentals Allowed			5				Grg Dr Ht:
Unfinished Floor:	0				6				
Grand Total:	1,030 sq. ft.	Basement: None			7				
					8				

Listing Broker(s): **TRG Residential Downtown Rlty**

Murrayville House is a boutique collection of 92 move in ready 1 and 2 bedrooms homes, many with dens. Superior level of finishing's includes sleek stainless steel appliances, solid quartz counter tops shaker style cabinetry and wood floors. Crown mouldings and extensive wood trim. Large balconies or patios extends living and entertaining space into the outdoors. Central courtyard with lavish water feature, tranquil seating areas and private walkways. Sales Centre Open Daily 12-5PM (except Fridays)



Presented by:
Luis Ayala PREC*

Metro Edge Realty
Phone: 604-551-4418
http://www.luisayala.ca
luisayala@shaw.ca



Active
R2388885
Board: F
Apartment/Condo

220 5020 221A STREET

Langley
Murrayville
V0V 0V0

Residential Attached

\$418,000 (LP)

(SP)



Sold Date:
Meas. Type:
Depth / Size (ft.):
Lot Area (sq.ft.): **0.00**
Flood Plain:
Council Apprv?:
Exposure:
If new, GST/HST inc?: **No**

Frontage (feet):
Frontage (metres):
Bedrooms: **2**
Bathrooms: **2**
Full Baths: **2**
Half Baths: **0**
Maint. Fee: **\$209.01**

Original Price: **\$418,000**
Approx. Year Built: **2017**
Age: **2**
Zoning: **CD**
Gross Taxes: **\$2,600.00**
For Tax Year: **2019**
Tax Inc. Utilities?: **No**
P.I.D.: **029-991-153**
Tour:

Mgmt. Co's Name: **Metropolpolitian**
Mgmt. Co's Phone: **778-574-1880**
View: **Yes: Landscaped Courtyard**
Complex / Subdiv: **Murrayville**
Services Connected: **Electricity**
Sewer Type:

Style of Home: **1 Storey**
Construction: **Frame - Wood**
Exterior: **Fibre Cement Board, Mixed**
Foundation: **Concrete Perimeter**
Rain Screen: **Full**
Renovations:
Water Supply: **City/Municipal**
Fireplace Fuel: **Electric**
Fuel/Heating: **Electric**
Outdoor Area: **Balcony(s)**
Type of Roof: **Asphalt**

Reno. Year:
R.I. Plumbing:

Metered Water:
R.I. Fireplaces:
of Fireplaces: **1**

Total Parking: **1** Covered Parking: **1** Parking Access: **Side**
Parking: **Garage; Underground**
Locker: **Y**
Dist. to Public Transit:
Units in Development: **92**
Title to Land: **Freehold Strata**
Property Disc.: **No**
Fixtures Leased: **No**
Fixtures Rmvd: **No**
Floor Finish: **Mixed**

Maint Fee Inc: **Garbage Pickup, Gardening, Hot Water, Management, Other, Snow removal**
Legal: **STRATA LOT 28, PLAN EPS3408, SECTION 6, TOWNSHIP 11, NEW WESTMINSTER LAND DISTRICT, TOGETHER WITH AN INTEREST IN THE COMMON PROPERTY IN PROPORTION TO THE UNIT ENTITLEMENT OF THE STRATA LOT AS SHOWN ON FORM V**
Amenities: **Club House, Elevator, Exercise Centre, Guest Suite, In Suite Laundry, Recreation Center**

Site Influences:
Features: **ClthWsh/Dryr/Frdg/Stve/DW, Disposal - Waste, Fireplace Insert, Garage Door Opener, Microwave, Security - Roughed In, Security**

Floor	Type	Dimensions	Floor	Type	Dimensions	Floor	Type	Dimensions
Main	Living Room	12' x 11'4			x			x
Main	Dining Room	8' x 9'			x			x
Main	Master Bedroom	14'6 x 10'4			x			x
Main	Bedroom	11' x 8'10			x			x
Main	Kitchen	9' x 8'8			x			x
		x			x			x
		x			x			x
		x			x			x
		x			x			x
		x			x			x

Finished Floor (Main):	848	# of Rooms: 5	# of Kitchens: 1	# of Levels: 1	Bath	Floor	# of Pieces	Ensuite?	Outbuildings
Finished Floor (Above):	0	Crawl/Bsmt. Height:			1	Main	3	Yes	Barn:
Finished Floor (Below):	0	Restricted Age:			2	Main	4	No	Workshop/Shed:
Finished Floor (Basement):	0	# of Pets: 2	Cats: Yes	Dogs: Yes	3				Pool:
Finished Floor (Total):	848 sq. ft.	# or % of Rentals Allowed:			4				Garage Sz:
		Bylaws: No Restrictions, Rentals Allowed			5				Grg Dr Ht:
Unfinished Floor:	0				6				
Grand Total:	848 sq. ft.	Basement: None			7				
					8				

Listing Broker(s): **TRG Residential Downtown Rlty**

Murrayville House is a boutique collection of 92 move in ready 1 and 2 bedrooms homes, many with dens. Superior level of finishing's includes sleek stainless steel appliances, solid quartz counter tops shaker style cabinetry and wood floors. Crown mouldings and extensive wood trim. Large balconies or patios extends living and entertaining space into the outdoors. Central courtyard with lavish water feature, tranquil seating areas and private walkways. Sales Centre Open Daily 12-5PM (except Fridays)



Presented by:
Luis Ayala PREC*

Metro Edge Realty
Phone: 604-551-4418
http://www.luisayala.ca
luisayala@shaw.ca



Active
R2388989
Board: F
Apartment/Condo

210 5020 221A STREET

Langley
Murrayville
V0V 0V0

Residential Attached

\$475,000 (LP)

(SP)



Sold Date:	Frontage (feet):	Original Price: \$475,000
Meas. Type:	Frontage (metres):	Approx. Year Built: 2017
Depth / Size (ft.):	Bedrooms: 2	Age: 2
Lot Area (sq.ft.): 0.00	Bathrooms: 2	Zoning: CD
Flood Plain:	Full Baths: 2	Gross Taxes: \$2,017.00
Council Apprv?:	Half Baths: 0	For Tax Year: 2019
Exposure:	Maint. Fee: \$279.00	Tax Inc. Utilities?:
If new, GST/HST inc?: No		P.I.D.: 029-991-293
Mgmt. Co's Name: Metropolitan		Tour:
Mgmt. Co's Phone: 778-574-1880		
View: Yes: Landscaped Courtyard		
Complex / Subdiv: Murrayville House		
Services Connected: Electricity		
Sewer Type: City/Municipal		

Style of Home: 1 Storey	Total Parking: 1	Covered Parking: 1	Parking Access: Side
Construction: Frame - Wood	Parking: Garage; Underground		
Exterior: Fibre Cement Board, Mixed			Locker: Y
Foundation: Concrete Perimeter	Dist. to Public Transit: 1 Block		Dist. to School Bus: .77km
Rain Screen: Full	Units in Development: 92		Total Units in Strata: 92
Renovations:	Title to Land: Freehold Strata		
Water Supply: City/Municipal	Property Disc.: Yes		
Fireplace Fuel: Electric	Fixtures Leased: No		
Fuel/Heating: Electric	Fixtures Rmvd: No		
Outdoor Area: Balcony(s)	Floor Finish: Mixed		
Type of Roof: Asphalt			

Maint Fee Inc: **Garbage Pickup, Gardening, Hot Water, Management, Other, Snow removal**
 Legal: **STRATA LOT 42, PLAN EPS3408, SECTION 6, TOWNSHIP 11, NEW WESTMINSTER LAND DISTRICT, TOGETHER WITH AN INTEREST IN THE COMMON PROPERTY IN PROPORTION TO THE UNIT ENTITLEMENT OF THE STRATA LOT AS SHOWN ON FORM V**
 Amenities: **Club House, Elevator, Exercise Centre, Guest Suite, In Suite Laundry, Recreation Center**

Site Influences:
 Features: **ClthWsh/Dryr/Frdg/Stve/DW, Disposal - Waste, Fireplace Insert, Garage Door Opener, Microwave, Security - Roughed In, Security**

Floor	Type	Dimensions	Floor	Type	Dimensions	Floor	Type	Dimensions
Main	Living Room	11'10 x 11'6			x			x
Main	Dining Room	9'2 x 9'			x			x
Main	Master Bedroom	11'3 x 10'6			x			x
Main	Bedroom	9'6 x 9'			x			x
Main	Kitchen	9'2 x 8'8			x			x
Main	Den	9'2 x 6'10			x			x
		x			x			x
		x			x			x
		x			x			x
		x			x			x

Finished Floor (Main): 944	# of Rooms: 6	# of Kitchens: 1	# of Levels: 1	Bath	Floor	# of Pieces	Ensuite?	Outbuildings
Finished Floor (Above): 0	Crawl/Bsmt. Height:			1	Main	5	Yes	Barn:
Finished Floor (Below): 0	Restricted Age:			2	Main	4	No	Workshop/Shed:
Finished Floor (Basement): 0	# of Pets: 2	Cats: Yes	Dogs: Yes	3				Pool:
Finished Floor (Total): 944 sq. ft.	# or % of Rentals Allowed:			4				Garage Sz:
	Bylaws: No Restrictions, Rentals Allowed			5				Grg Dr Ht:
Unfinished Floor: 0				6				
Grand Total: 944 sq. ft.	Basement: None			7				
				8				

Listing Broker(s): **TRG Residential Downtown Rlty**

2 Bedroom plus Den corner home. Murrayville House is a boutique collection of 92 move in ready 1 and 2 bedrooms homes, many with dens. This Superior level of finishing's includes sleek stainless steel appliances, solid quartz counter tops shaker style cabinetry and wood floors. Crown mouldings and wood trim. Large balconies or patios extends living and entertaining space into the outdoors. Central courtyard with lavish water feature, tranquil seating areas and private walkaways. Sales Centre Open Daily 12-5PM (except Fridays)



Presented by:
Luis Ayala PREC*

Metro Edge Realty
Phone: 604-551-4418
http://www.luisayala.ca
luisayala@shaw.ca



Active
R2389029

Board: F
Apartment/Condo

404 5020 221A STREET

Langley
Murrayville
VOV OVO

Residential Attached

\$399,000 (LP)

(SP)



Sold Date:
Meas. Type:
Depth / Size (ft.):
Lot Area (sq.ft.): **0.00**
Flood Plain:
Council Apprv?:
Exposure:
If new, GST/HST inc?: **No**

Frontage (feet):
Frontage (metres):
Bedrooms: **1**
Bathrooms: **1**
Full Baths: **1**
Half Baths: **0**
Maint. Fee: **\$230.00**

Original Price: **\$399,000**
Approx. Year Built: **2017**
Age: **2**
Zoning: **CD**
Gross Taxes: **\$1,900.00**
For Tax Year: **2017**
Tax Inc. Utilities?: **No**
P.I.D.: **029-991-706**
Tour:

Mgmt. Co's Name: **Metropolitan**
Mgmt. Co's Phone: **778-574-1880**
View: **Yes: Landscaped Courtyard**
Complex / Subdiv: **Murrayville House**
Services Connected: **Electricity**
Sewer Type:

Style of Home: **1 Storey**
Construction: **Frame - Wood**
Exterior: **Fibre Cement Board, Mixed**
Foundation: **Concrete Perimeter**
Rain Screen: **Full**
Renovations:
Water Supply: **City/Municipal**
Fireplace Fuel: **Electric**
Fuel/Heating: **Electric**
Outdoor Area: **Balcony(s)**
Type of Roof: **Asphalt**

Reno. Year:
R.I. Plumbing:

Metered Water:
R.I. Fireplaces:
of Fireplaces: **1**

Total Parking: **1** Covered Parking: **1** Parking Access: **Side**
Parking: **Garage; Underground**
Locker: **Y**
Dist. to Public Transit: **1 Block**
Units in Development: **92**
Title to Land: **Freehold Strata**
Property Disc.: **Yes**
Fixtures Leased: **No**
Fixtures Rmvd: **No**
Floor Finish: **Mixed**

Maint Fee Inc: **Garbage Pickup, Gardening, Hot Water, Management, Other, Snow removal**
Legal: **STRATA LOT 83, PLAN EPS3408, SECTION 6, TOWNSHIP 11, NEW WESTMINSTER LAND DISTRICT, TOGETHER WITH AN INTEREST IN THE COMMON PROPERTY IN PROPORTION TO THE UNIT ENTITLEMENT OF THE STRATA LOT AS SHOWN ON FORM V**
Amenities: **Club House, Elevator, Exercise Centre, Guest Suite, In Suite Laundry, Recreation Center**

Site Influences:
Features: **ClthWsh/Dryr/Frdg/Stve/DW, Disposal - Waste, Fireplace Insert, Garage Door Opener, Microwave, Security - Roughed In, Security**

Floor	Type	Dimensions	Floor	Type	Dimensions	Floor	Type	Dimensions
Main	Living Room	11'10 x 11'6			x			x
Main	Dining Room	9'2 x 9'			x			x
Main	Master Bedroom	11'3 x 10'6			x			x
Main	Kitchen	9'2 x 8'2			x			x
Main	Den	9'2 x 6'10			x			x
		x			x			x
		x			x			x
		x			x			x
		x			x			x
		x			x			x

Finished Floor (Main):	783	# of Rooms: 5	# of Kitchens: 1	# of Levels: 1	Bath	Floor	# of Pieces	Ensuite?	Outbuildings
Finished Floor (Above):	0	Crawl/Bsmt. Height:			1	Main	4	Yes	Barn:
Finished Floor (Below):	0	Restricted Age:			2				Workshop/Shed:
Finished Floor (Basement):	0	# of Pets: 2	Cats: Yes	Dogs: Yes	3				Pool:
Finished Floor (Total):	783 sq. ft.	# or % of Rentals Allowed:			4				Garage Sz:
		Bylaws: No Restrictions, Pets Allowed			5				Grg Dr Ht:
Unfinished Floor:	0				6				
Grand Total:	783 sq. ft.	Basement: None			7				
					8				

Listing Broker(s): **TRG Residential Downtown Rlty**

Murrayville House is a boutique collection of 92 move in ready 1 and 2 bedrooms homes, many with dens. Superior level of finishing's includes sleek stainless steel appliances, solid quartz counter tops shaker style cabinetry and wood floors. Crown mouldings and extensive wood trim. Large balconies or patios extends living and entertaining space into the outdoors. Central courtyard with lavish water feature, tranquil seating areas and private walkways. Sales Centre Open Daily 12-5PM (except Fridays)



Presented by:
Luis Ayala PREC*

Metro Edge Realty
Phone: 604-551-4418
http://www.luisayala.ca
luisayala@shaw.ca



Active
R2389833
Board: F
Apartment/Condo

213 5020 221A STREET

Langley
Murrayville
V0V 0V0

Residential Attached

\$488,000 (LP)

(SP)



Sold Date:	Frontage (feet):	Original Price: \$488,000
Meas. Type:	Frontage (metres):	Approx. Year Built: 2017
Depth / Size (ft.):	Bedrooms: 2	Age: 2
Lot Area (sq.ft.): 0.00	Bathrooms: 2	Zoning: CD
Flood Plain:	Full Baths: 2	Gross Taxes: \$2,700.00
Council Apprv?:	Half Baths: 0	For Tax Year: 2019
Exposure:	Maint. Fee: \$284.00	Tax Inc. Utilities?: No
If new, GST/HST inc?: No		P.I.D.: 029-991-323
Mgmt. Co's Name: Metropolitan		Tour:
Mgmt. Co's Phone: 778-574-1880		
View: Yes: Landscaped courtyard		
Complex / Subdiv: Murrayville House		
Services Connected: Electricity		
Sewer Type:		

Style of Home: 1 Storey	Total Parking: 2	Covered Parking: 2	Parking Access: Side
Construction: Frame - Wood	Parking: Garage; Underground		
Exterior: Fibre Cement Board, Mixed			Locker: Y
Foundation: Concrete Perimeter	Dist. to Public Transit: 1 Block		Dist. to School Bus: .77km
Rain Screen: Full	Units in Development: 92		Total Units in Strata: 92
Renovations:	Title to Land: Freehold Strata		
Water Supply: City/Municipal	Property Disc.: Yes		
Fireplace Fuel: Electric	Fixtures Leased: No		
Fuel/Heating: Electric	Fixtures Rmvd: No		
Outdoor Area: Balcony(s)	Floor Finish: Mixed		
Type of Roof: Asphalt			

Maint Fee Inc: **Garbage Pickup, Gardening, Hot Water, Management, Other, Snow removal**
 Legal: **STRATA LOT 45, PLAN EPS3408, SECTION 6, TOWNSHIP 11, NEW WESTMINSTER LAND DISTRICT, TOGETHER WITH AN INTEREST IN THE COMMON PROPERTY IN PROPORTION TO THE UNIT ENTITLEMENT OF THE STRATA LOT AS SHOWN ON FORM V**
 Amenities: **Club House, Elevator, Exercise Centre, Guest Suite, In Suite Laundry, Recreation Center**

Site Influences:
 Features: **ClthWsh/Dryr/Frdg/Stve/DW, Disposal - Waste, Fireplace Insert, Garage Door Opener, Microwave, Security - Roughed In, Security**

Floor	Type	Dimensions	Floor	Type	Dimensions	Floor	Type	Dimensions
Main	Living Room	12' x 14'			x			x
Main	Dining Room	8' x 7'			x			x
Main	Master Bedroom	17'8 x 12'			x			x
Main	Bedroom	11' x 9'			x			x
Main	Kitchen	9'2 x 8'8			x			x
Main	Den	8'8 x 8'4			x			x
		x			x			x
		x			x			x
		x			x			x
		x			x			x

Finished Floor (Main): 966	# of Rooms: 6	# of Kitchens: 1	# of Levels: 1	Bath	Floor	# of Pieces	Ensuite?	Outbuildings
Finished Floor (Above): 0	Crawl/Bsmt. Height:			1	Main	3	Yes	Barn:
Finished Floor (Below): 0	Restricted Age:			2	Main	4	No	Workshop/Shed:
Finished Floor (Basement): 0	# of Pets: 1	Cats: Yes	Dogs: Yes	3				Pool:
Finished Floor (Total): 966 sq. ft.	# or % of Rentals Allowed:			4				Garage Sz:
	Bylaws: No Restrictions, Rentals Allowed			5				Grg Dr Ht:
Unfinished Floor: 0				6				
Grand Total: 966 sq. ft.	Basement: None			7				
				8				

Listing Broker(s): **TRG Residential Downtown Rlty**

Murrayville House is a boutique collection of 92 move in ready 1 and 2 bedrooms homes, many with dens. Superior level of finishing's includes sleek stainless steel appliances, solid quartz counter tops shaker style cabinetry and wood floors. Crown mouldings and extensive wood trim. Large balconies or patios extends living and entertaining space into the outdoors. Central courtyard with lavish water feature, tranquil seating areas and private walkaways. Sales Centre Open Daily 12-5PM (except Fridays)